

VR32

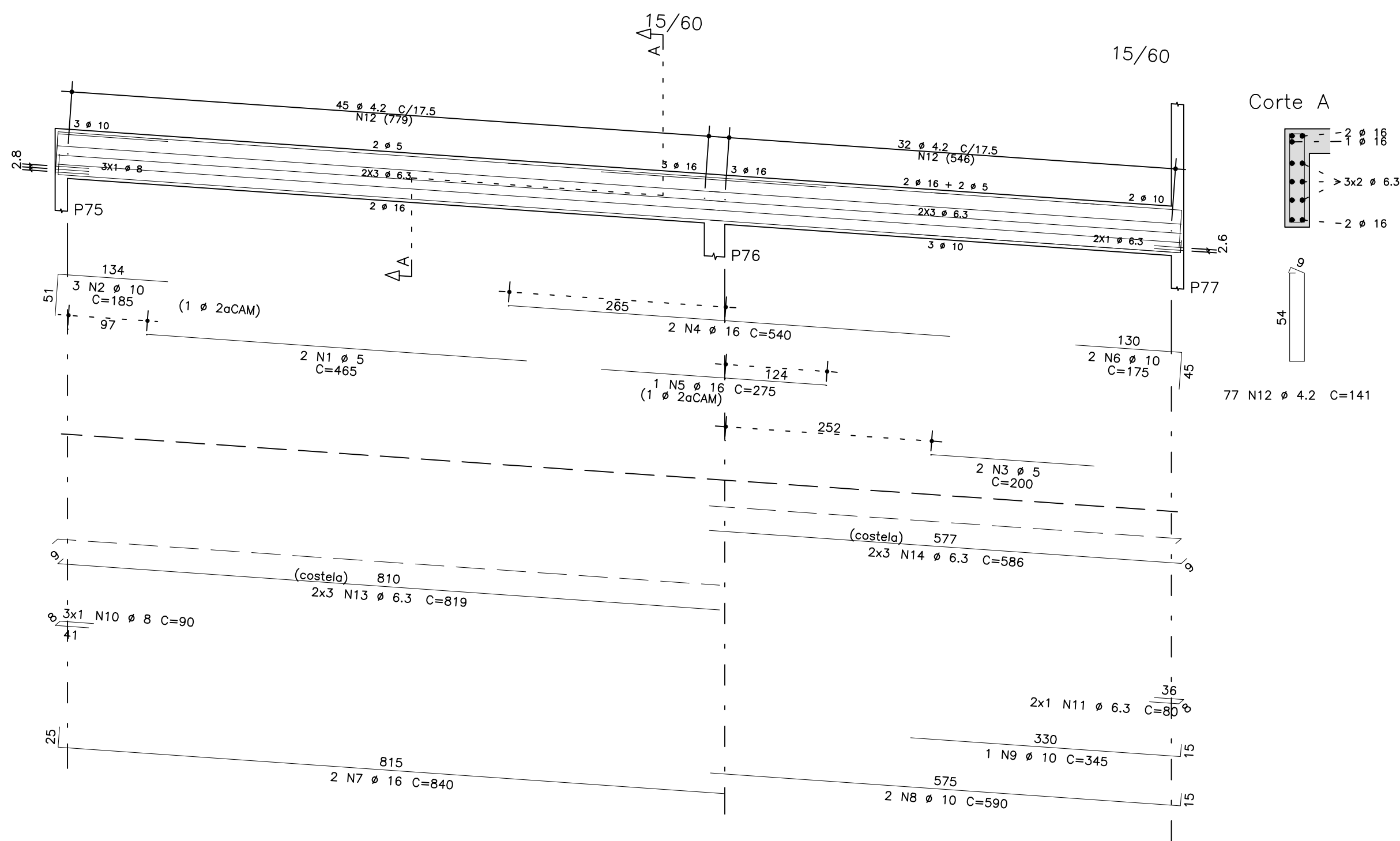

VR34

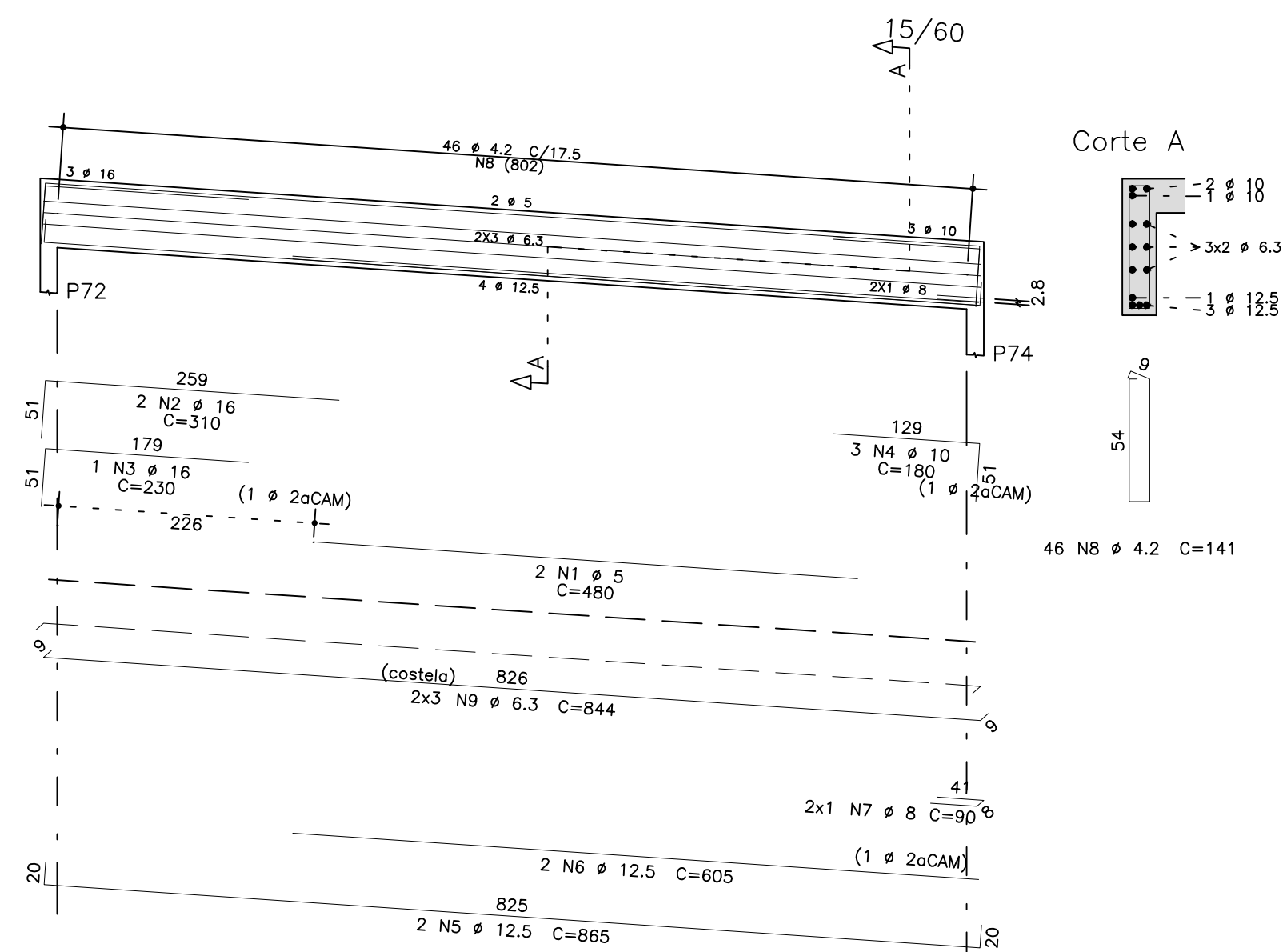

VR31

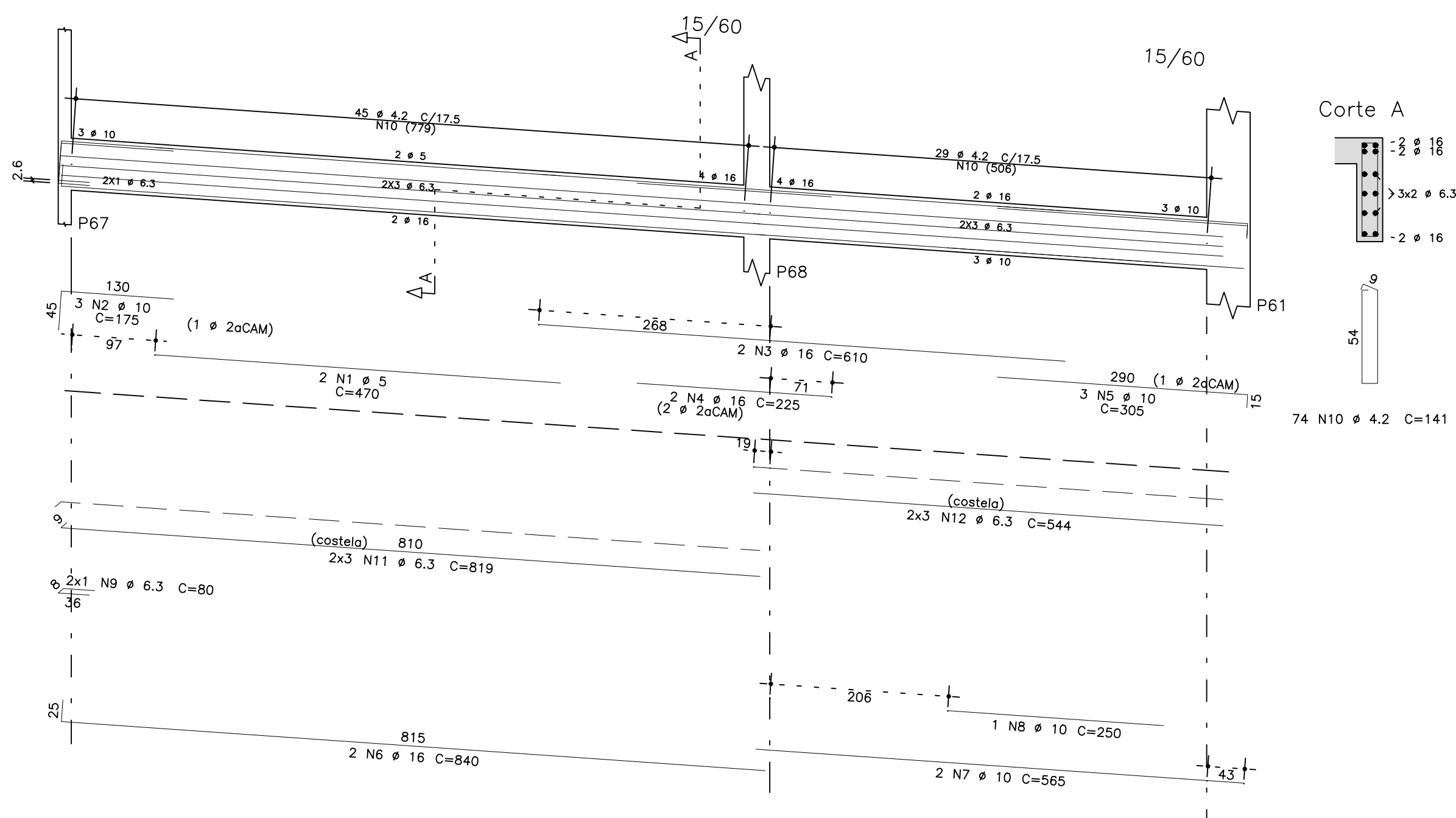

VR33

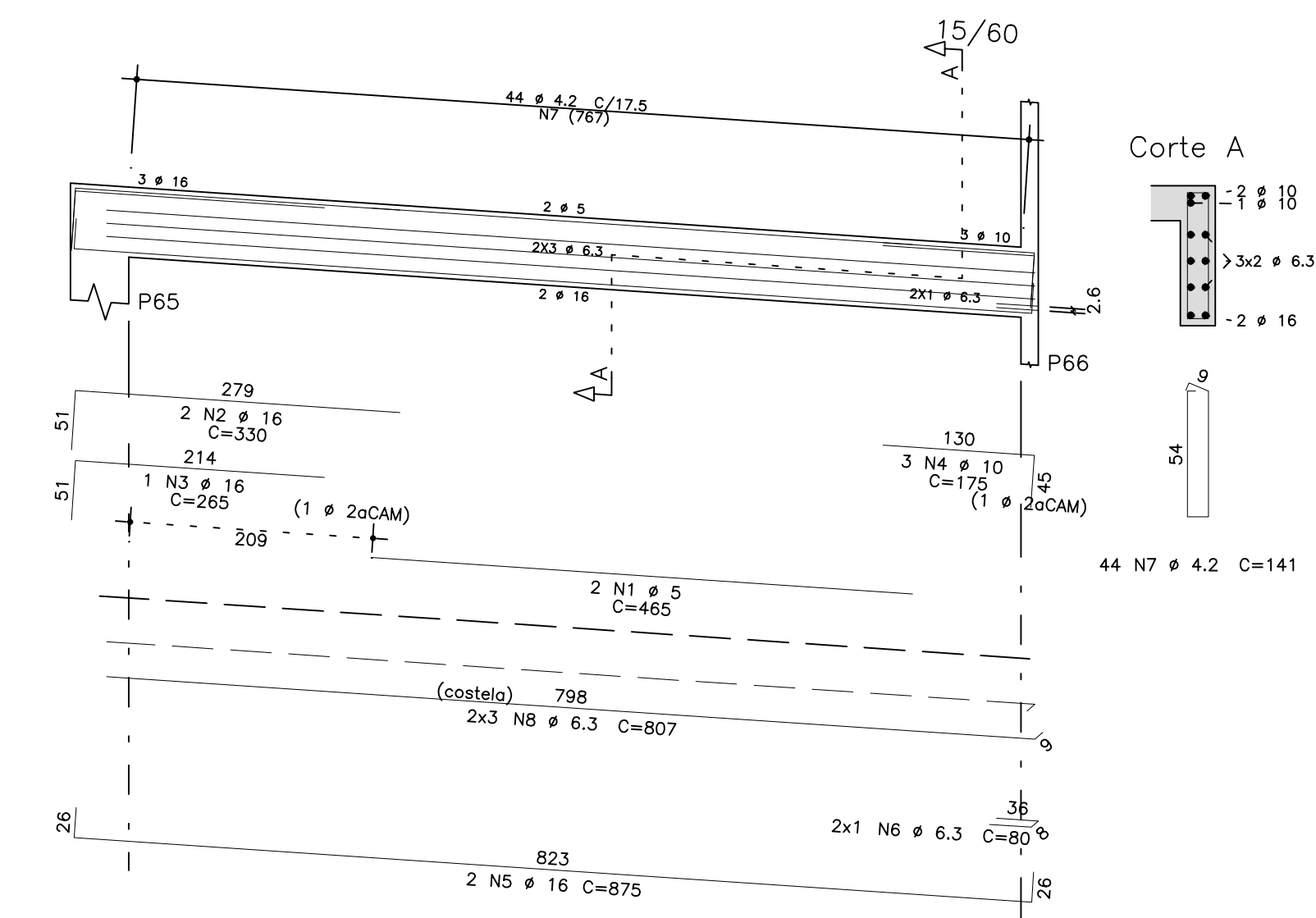

V204

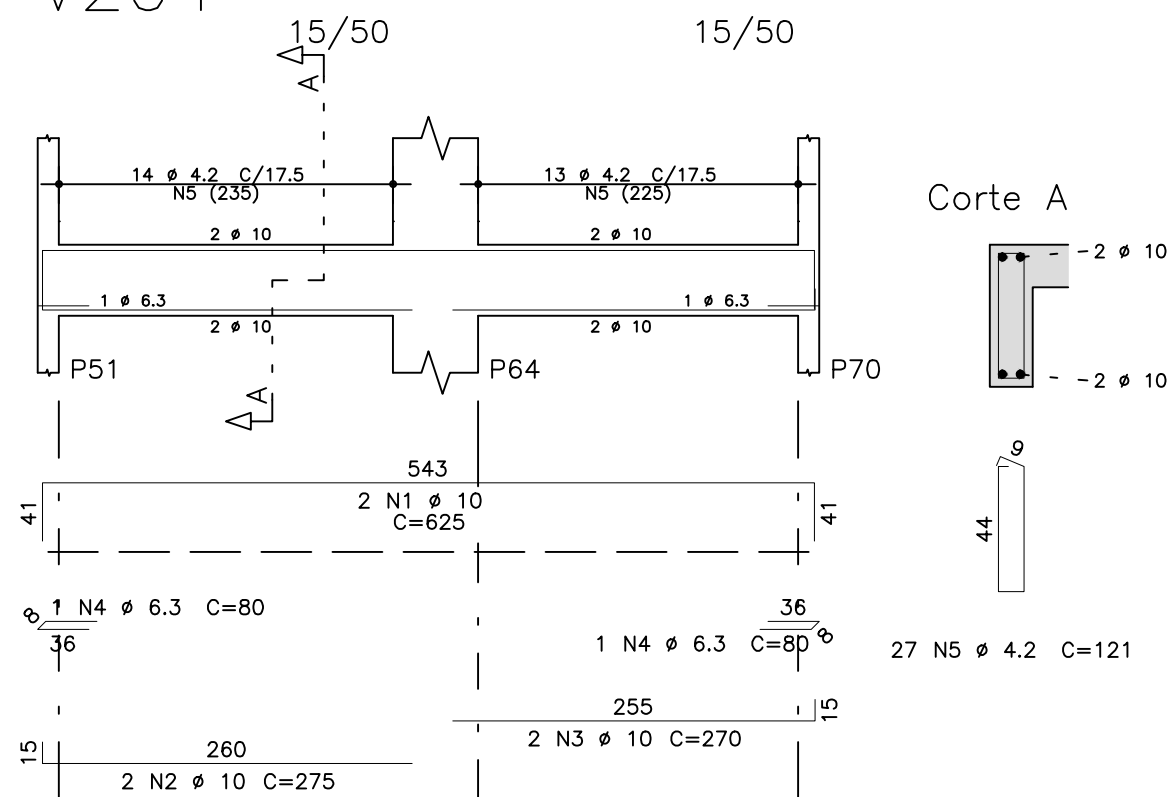

V207

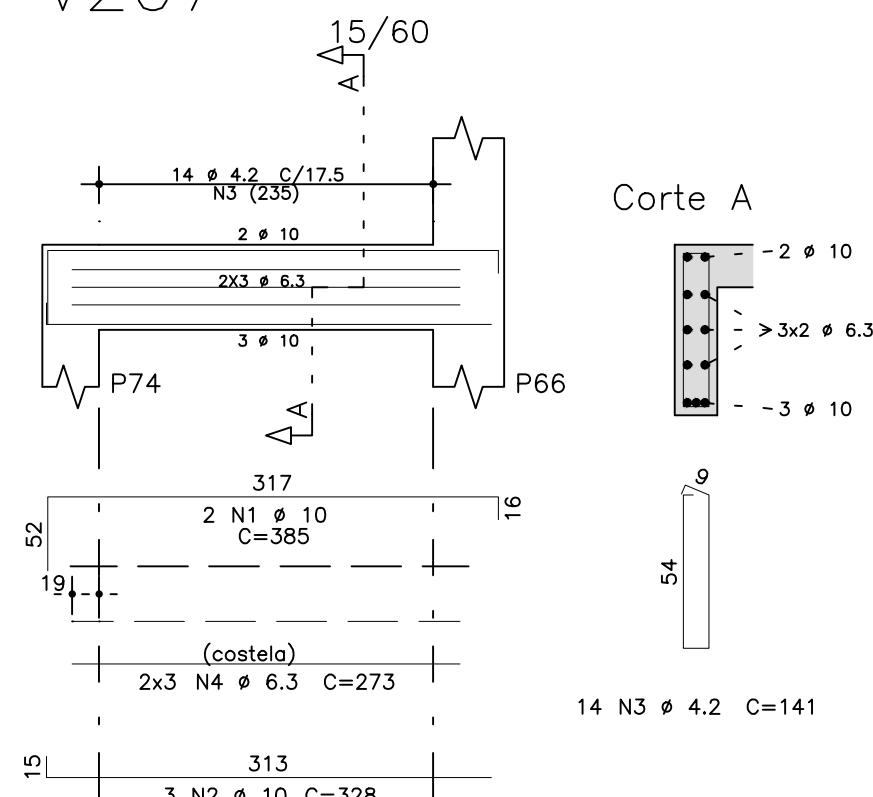

V208

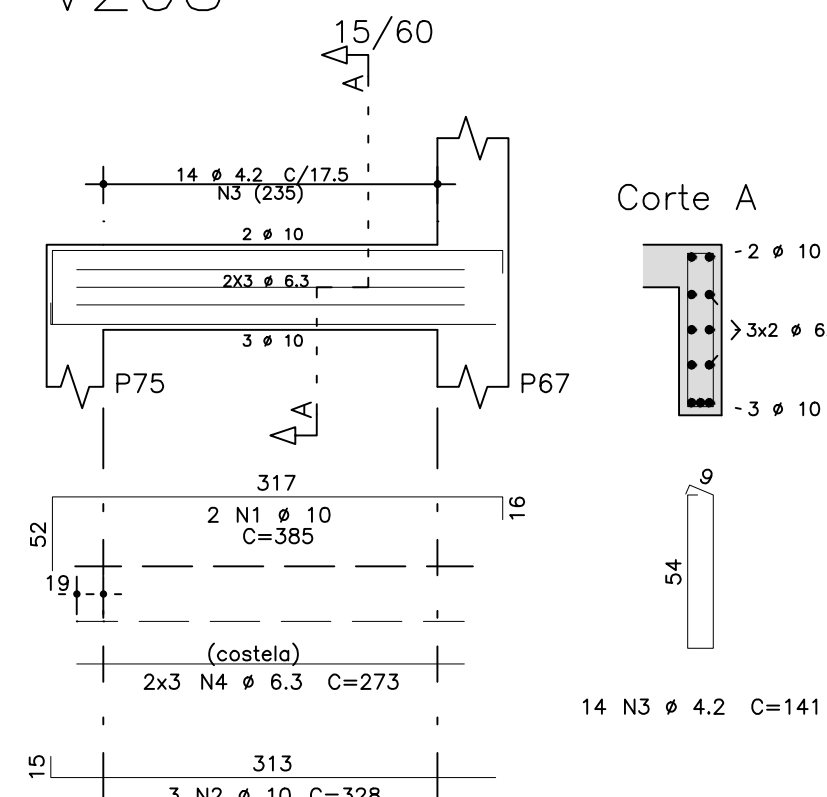

V201

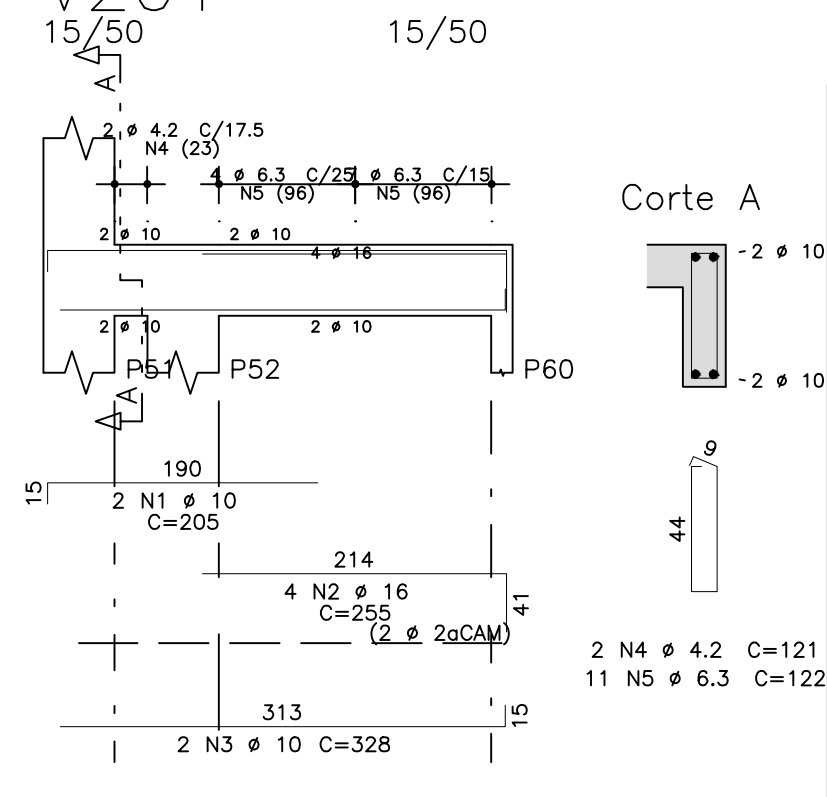

fck 250. kg/cm2

Schuring & Schuring Ltda. Escritório Técnico B.E.SCHURING - Projetos de Engenharia Av. XV de Novembro, 489 - Porto 2o. Andar - Cuiabá MT Fone: (065) 321.8999 - Fax: (065) 623.5066 - Email: - schuring@terra.com.br	
PROJETO: PREFEITURA MUNICIPAL VARZEA GRANDE MT RES. TEC. EXECUCAO:	OBRA: EMEB ALINO FERREIRA MAGALHAES END.: AV. Verdão eq. c/ Rua "B" PARQUE DO LAGO - VARZEA GRANDE
AUTORES DO PROJETO: Benedito Eliseu Schuring Eng.Civil - CREA 8697/D-MT	
ASSUNTO: DET VIGAS PATAMAR	
FOLHAS DETALHADAS V201 / V204 / V207 / V208 / VR31 / VR32 VR33 / VR34	
FECH: 250 VERIFICAR MEDIDAS NA OBRA: ESCALA: 1:50	DATA: 35